

Patient report

Bio-Rad DATE: 10/02/2019
D-10 TIME: 02:17 PM
S/N: #DJ4I016123 Software version: 4.30-2
Sample ID: 10579963
Injection date 10/02/2019 02:11 PM
Injection #: 11 Method: HbA1c
Rack #: --- Rack position: 1

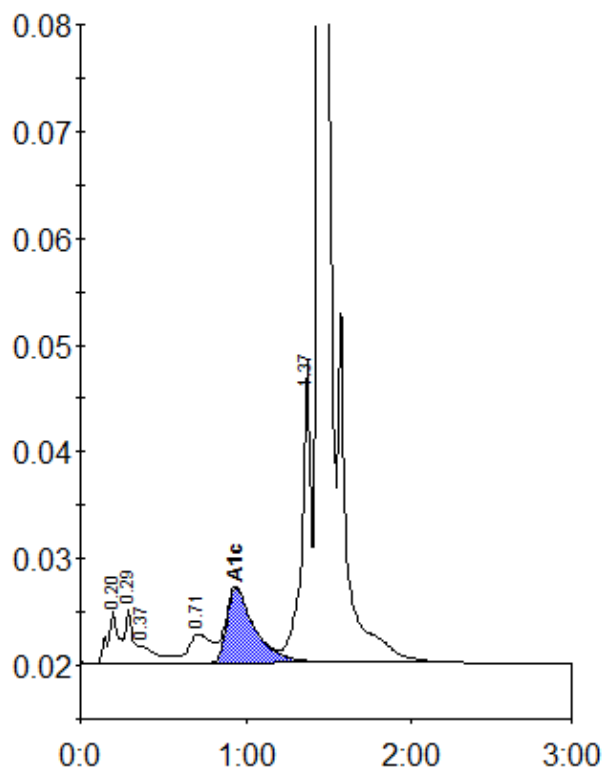

Peak table - ID: 10579963

Peak	R.time	Height	Area	Area %
A1a	0.20	4908	22403	1.3
A1b	0.29	5281	16164	0.9
Unknown	0.37	1641	13891	0.8
LA1c/CHb-1	0.71	2741	26457	1.5
A1c	0.94	7039	83468	6.9
P3	1.37	28208	111233	6.4
A0	1.44	464514	1471360	84.3
Total Area:		1744975		

Concentration:	%
A1c	6.9